

2023 6 4





6 4

1588 /

7.66%



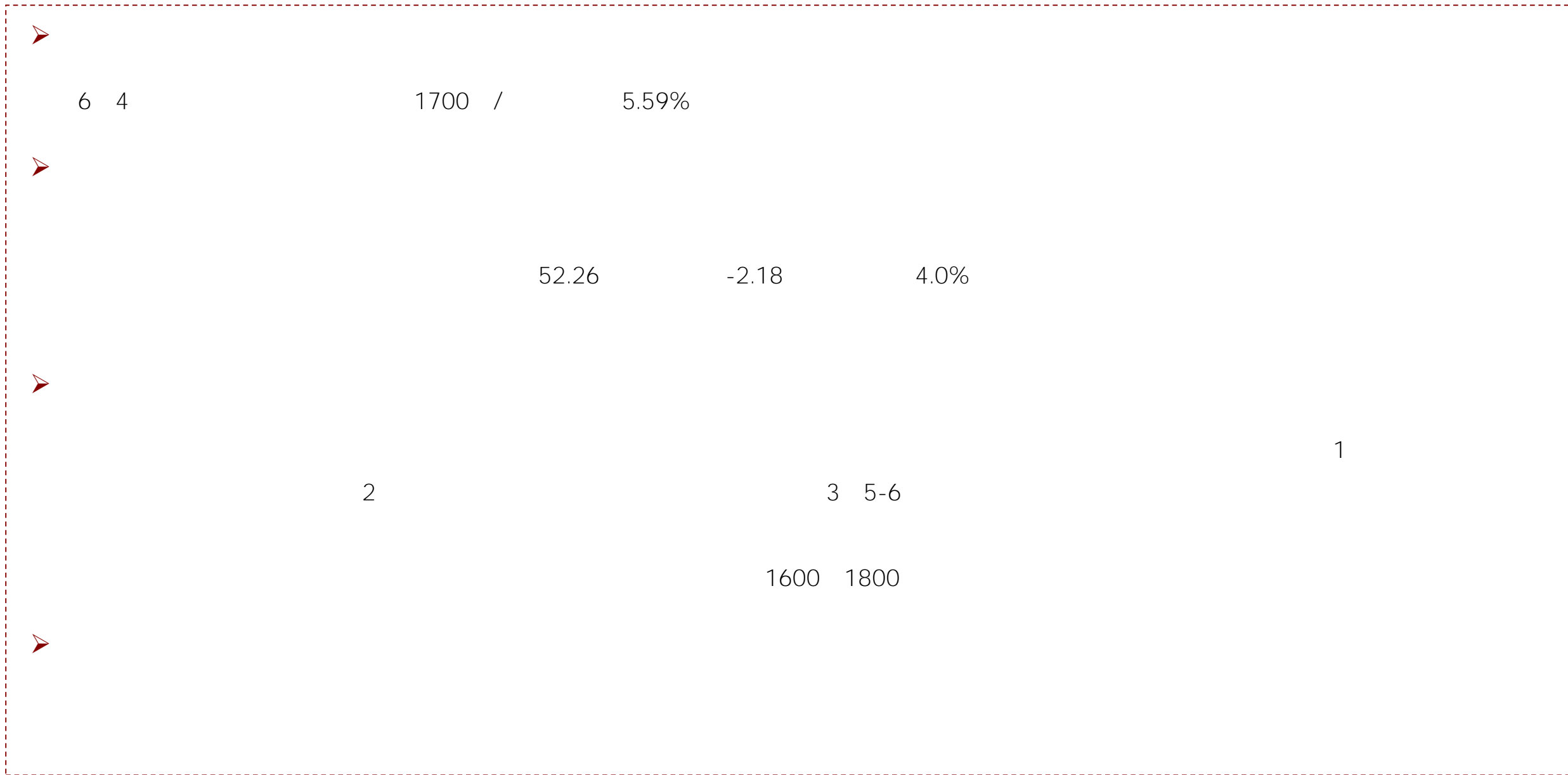

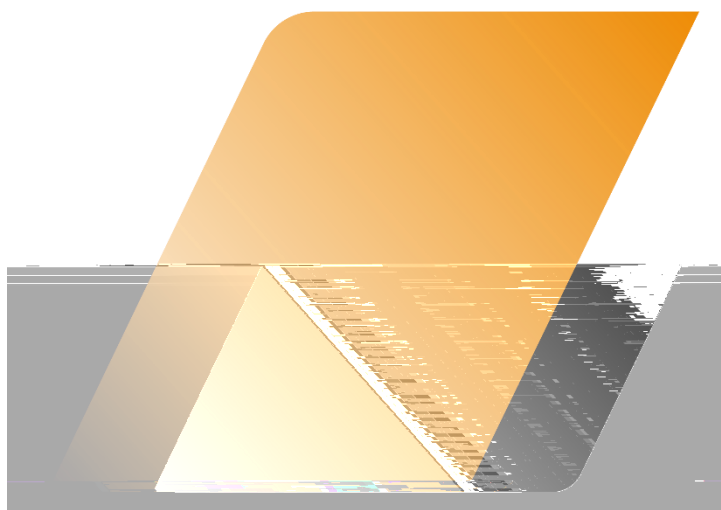

 01

 02

 03





Wind

✓

✓



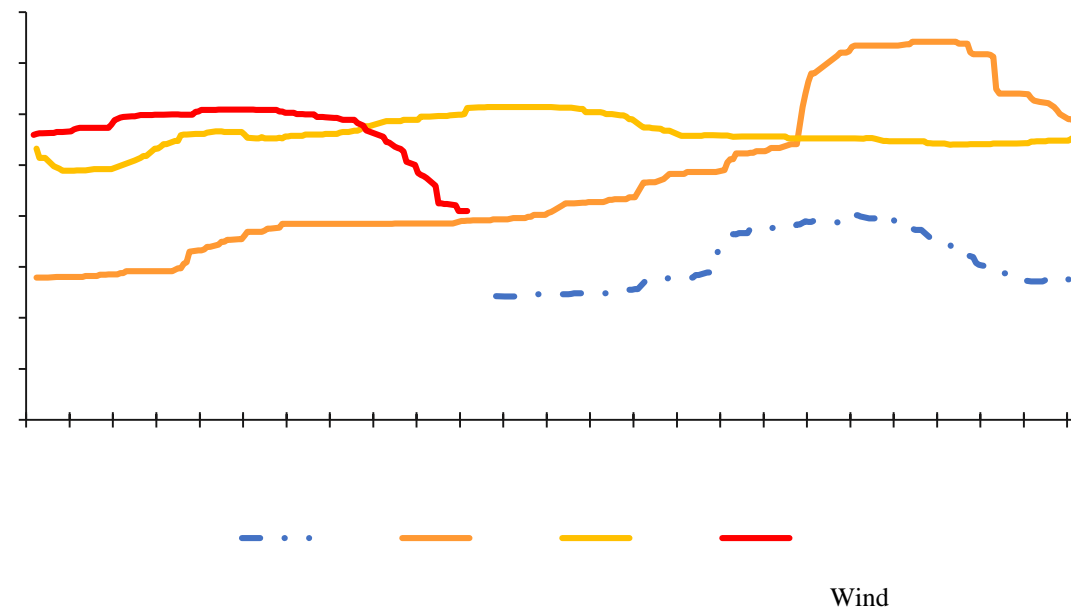

✓

✓

1650-2100 /

1750-2200 /



&

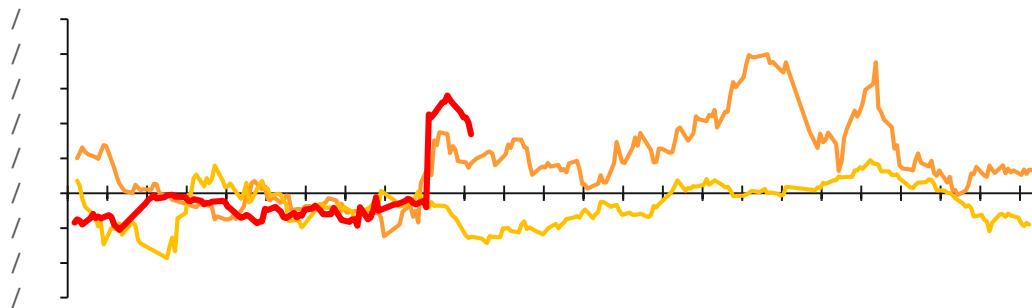

— — —

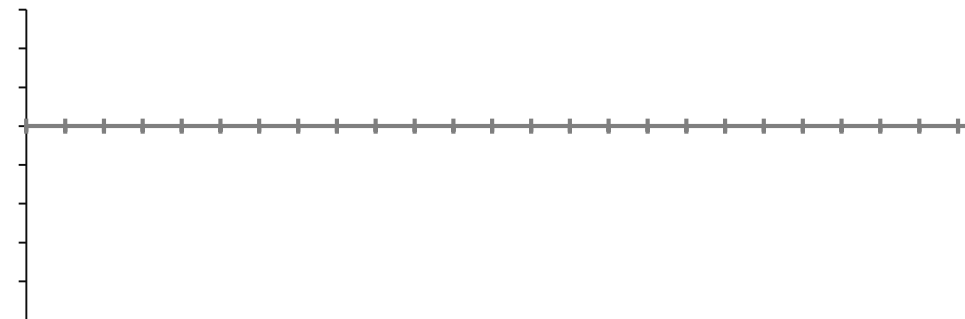

9-1

-

-

-

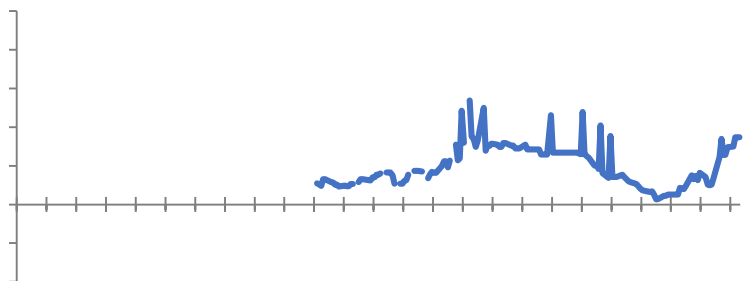

-

-

-

Mysteel

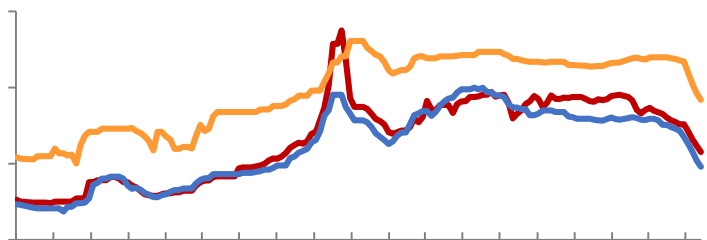

Mysteel

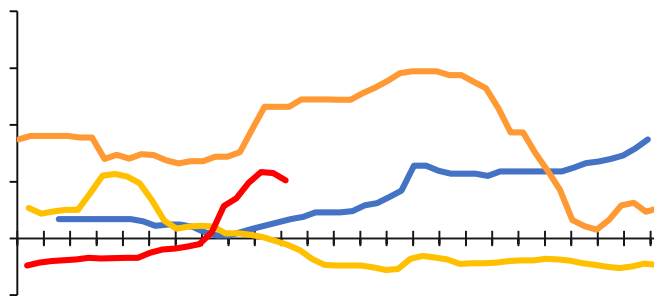

Mysteel

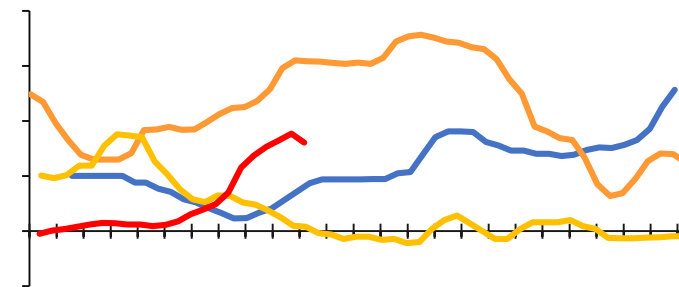

Mysteel

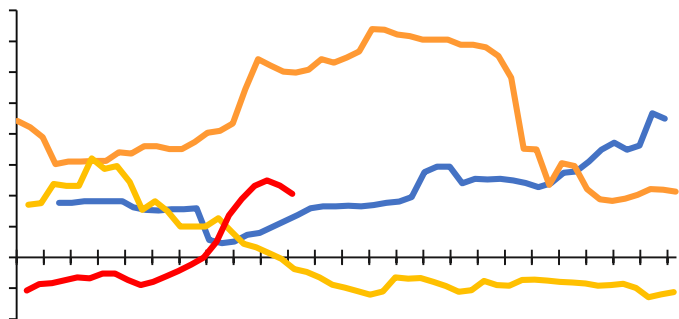

/			大			

1			2023/01/20			2023/1/30		1200.00	2023/3/23
2			2023/01/28			2023/2/6		880.00	2023/4/21
3			2023/01/30			2023/1/11		800.00	2023/5/4
4			2023/01/06		450.00	2023/2/5		1200.00	2023.5-6
5			2023/01/10		500.00	2023/2/19		600.00	2023.5-6
6			2023/01/13		600.00	2023/2/25		1200.00	2023.5-6
7		450.00	2023/1/28		1000.00	2023/3/8			
8		950.00	23023/2/14		1200.00	2023/3/17			
9		500.00	2023/2/16		1200.00	2023/3/20			
10		600.00	2023/3/8 (800		600.00	2023/4/6			
11		400.00	2023/3/24		700.00	2023/5/9			
12		600.00	2023/3/25		600.00	2023/5/18			
13		400.00	2023/4/30		650.00	2023/5/19			
14		600.00	2023/6/1			2023.5			
		7700.00			9600.00	10800.00		2880.00	
	4780.00				0.00				

&

[Redacted text]

[Redacted text]

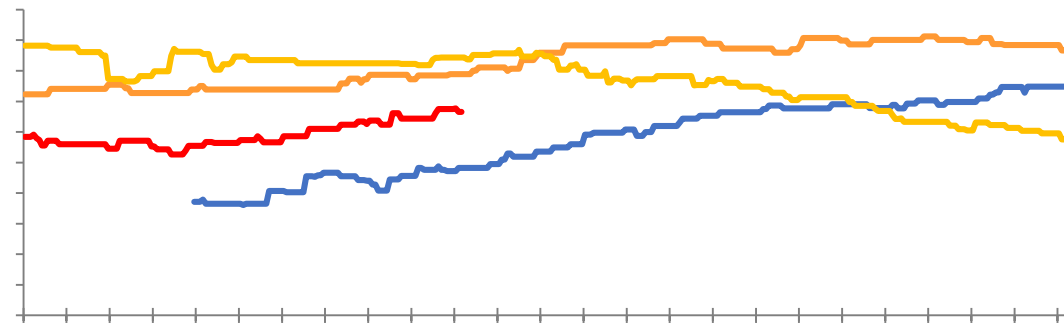
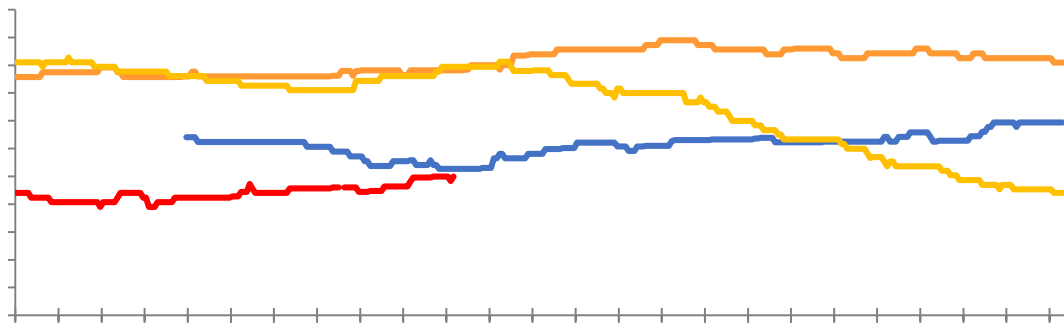

— — — —

[Redacted text]

[Redacted text]

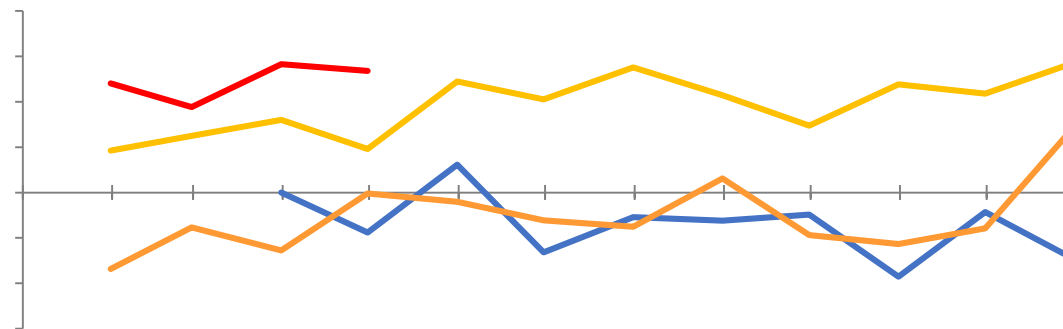

— — — —



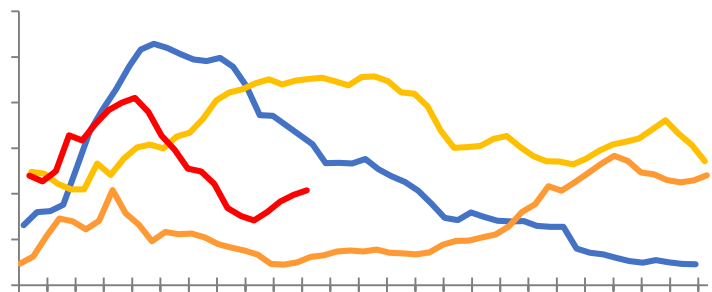

— — — —

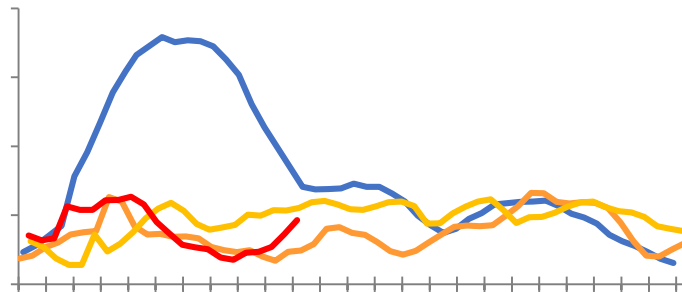

— — — —

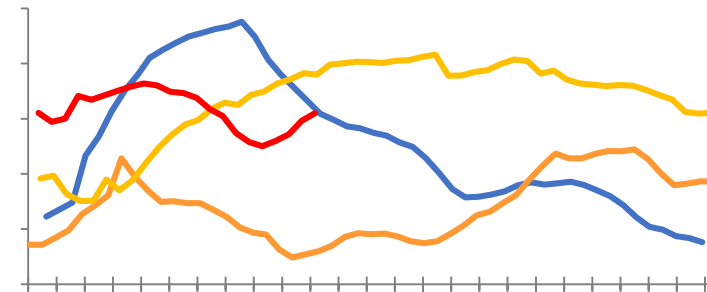

— — — —

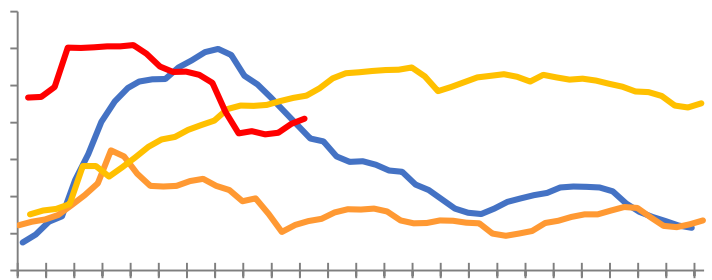

— — — —

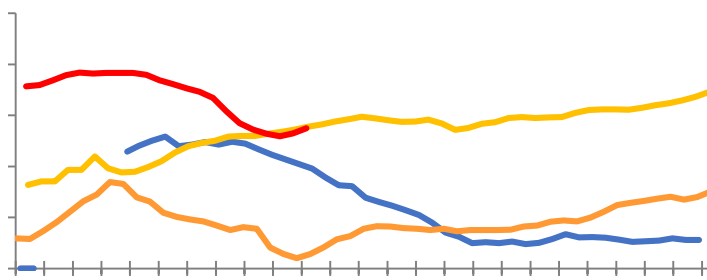

— — — —

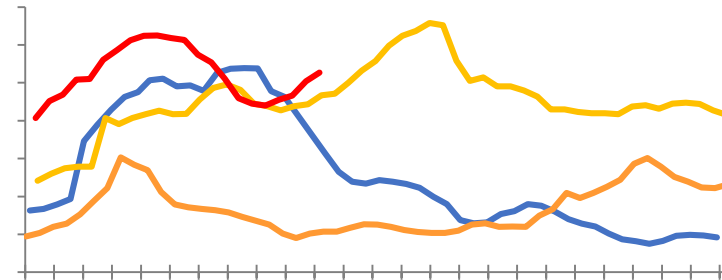

— — — —

[Dark blue header bar]

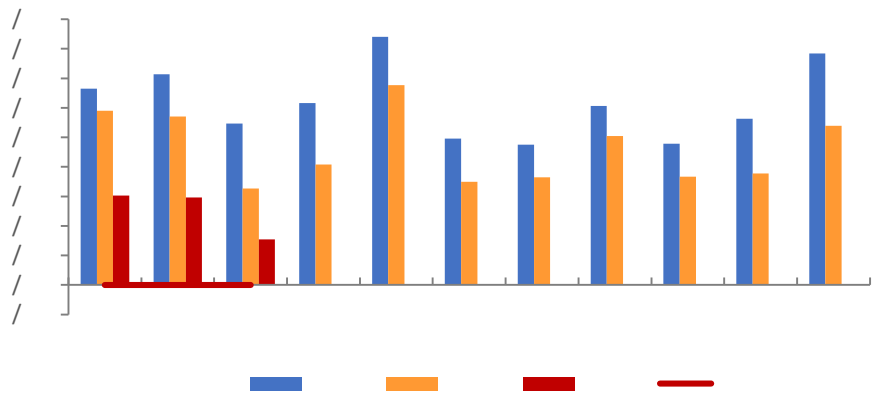

[Dark blue header bar]

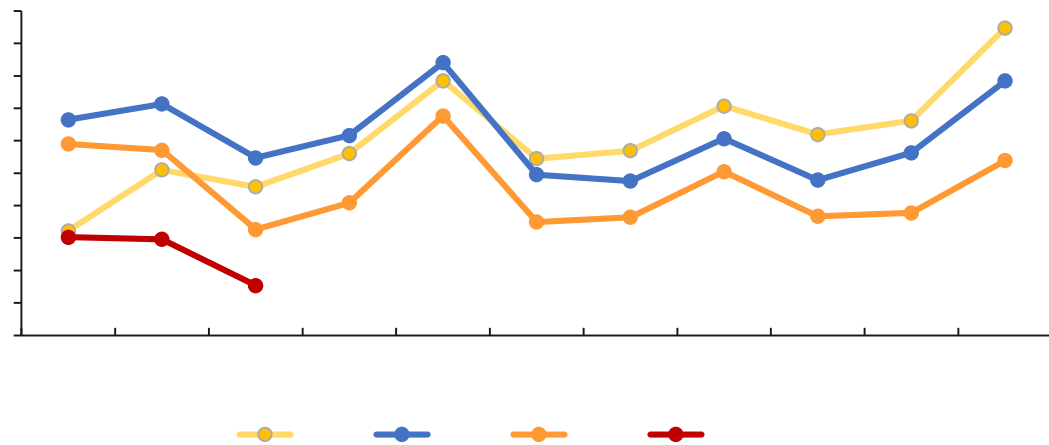

[Dark blue header bar]

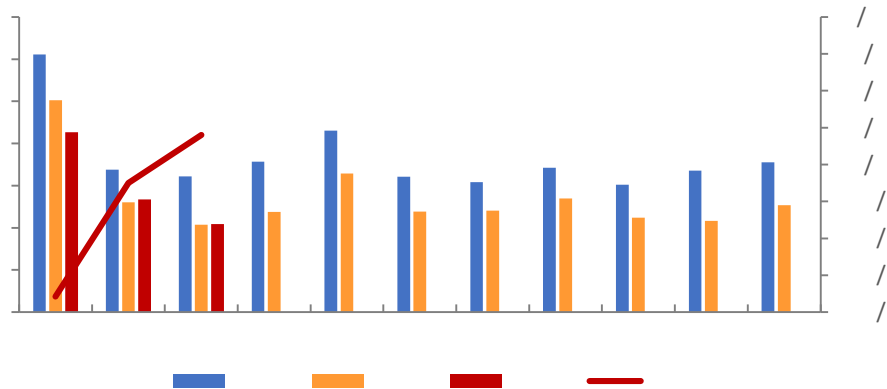

[Dark blue header bar]

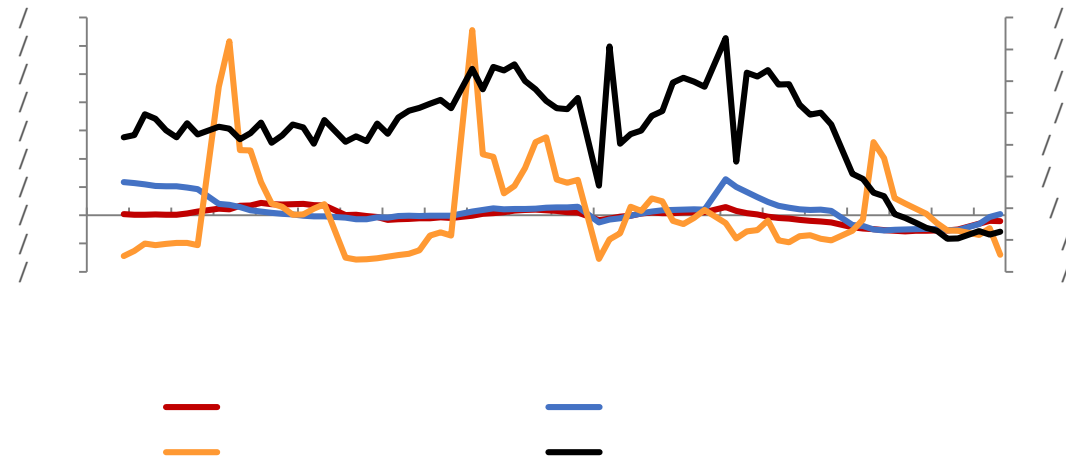

30

30

30

30

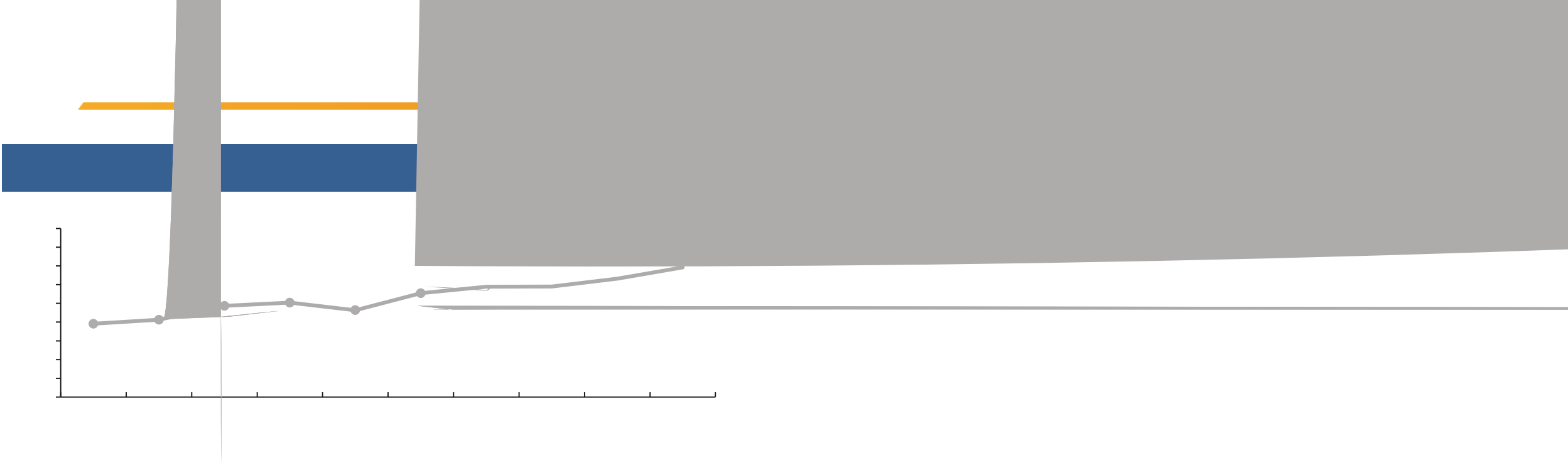

	983.05	932.80	3689.90
	1296.60	1149.20	4432.30

Wind

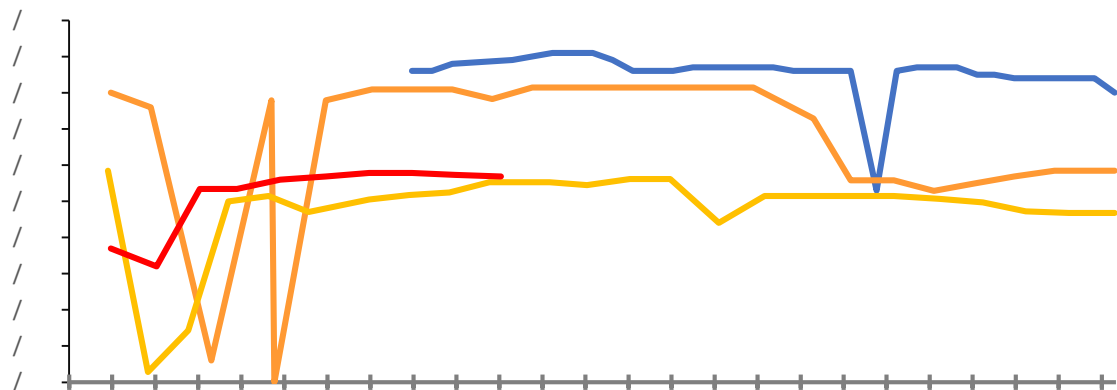

— — — —

2023/5/31	56.90%	-0.70%	2.89%

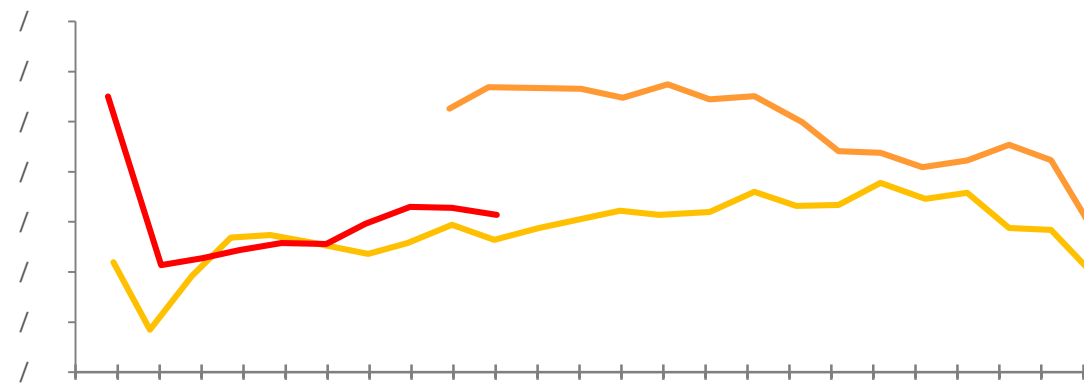

— — —

2023/5/31	15.70	-4.27%	18.94%

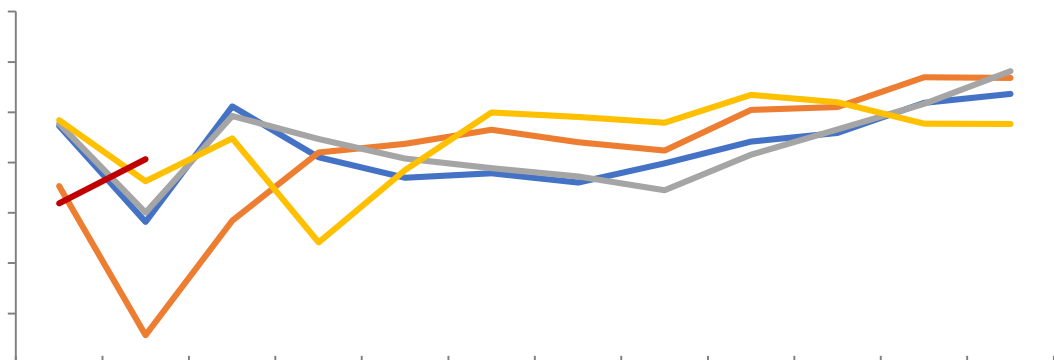

— — — — —

2023/04	213.25	-17.47%	76.84%

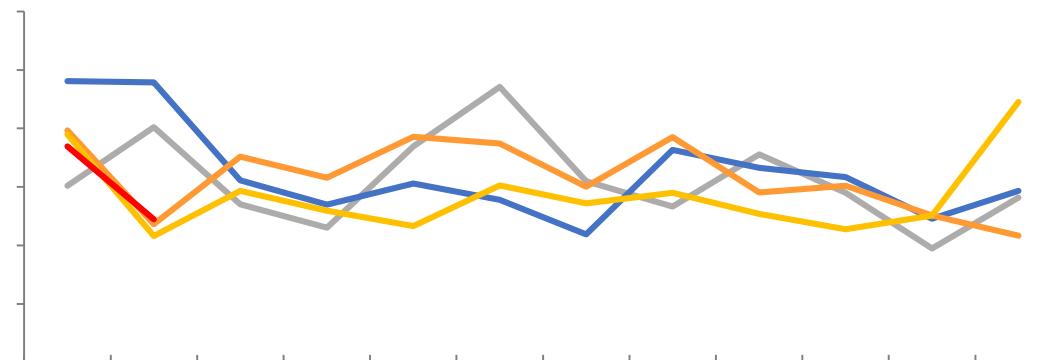

— — — — —

%			
2023/04	101.23%	6.37%	3.27%

Wind



&

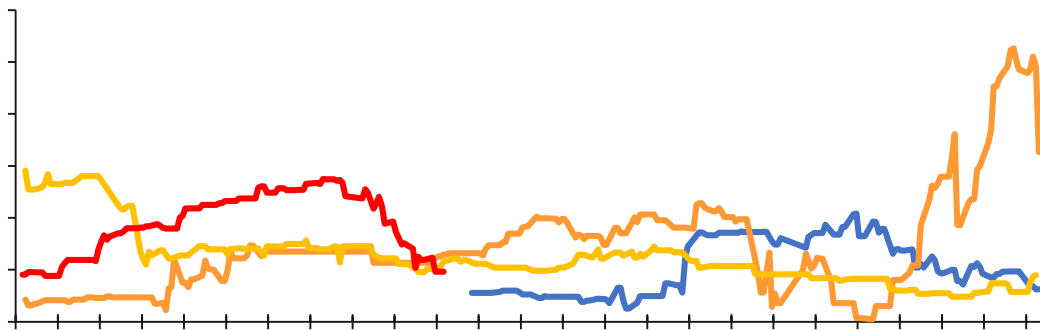
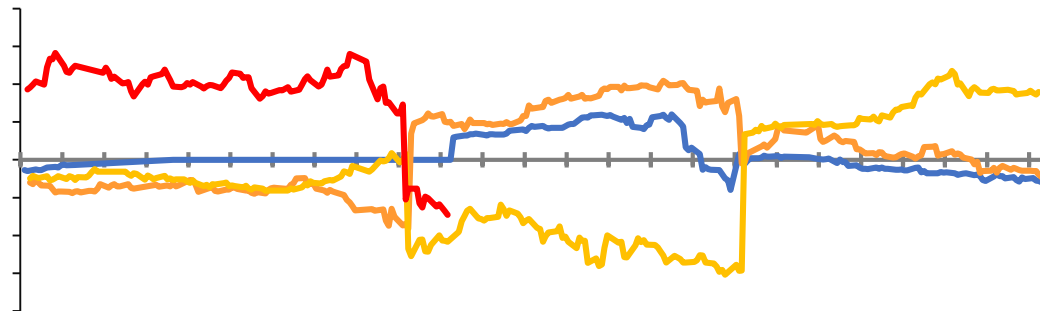
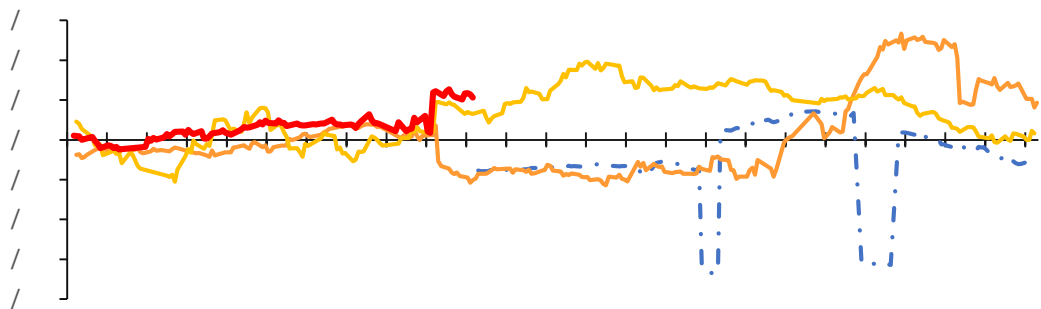

Wind

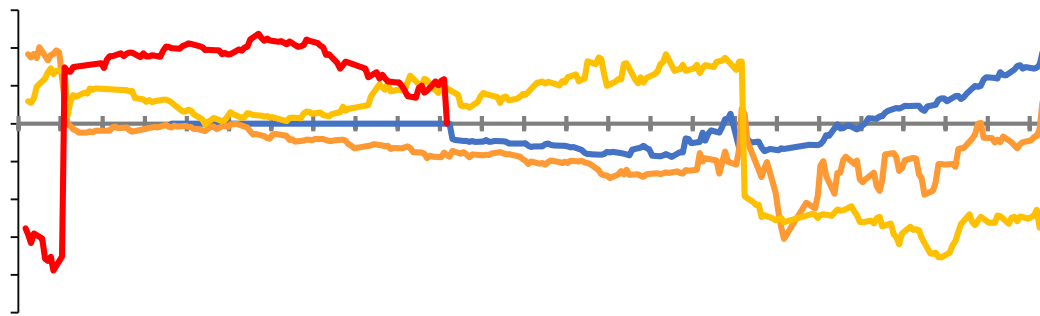

-

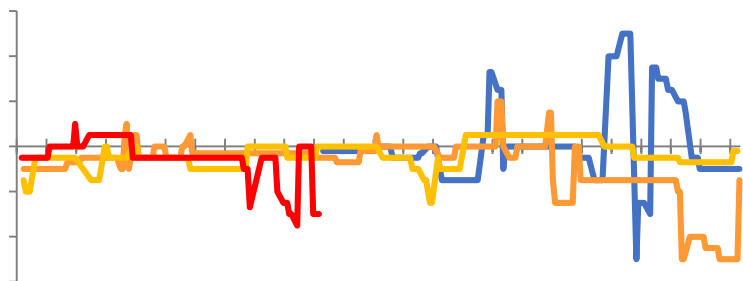

— — — —

-

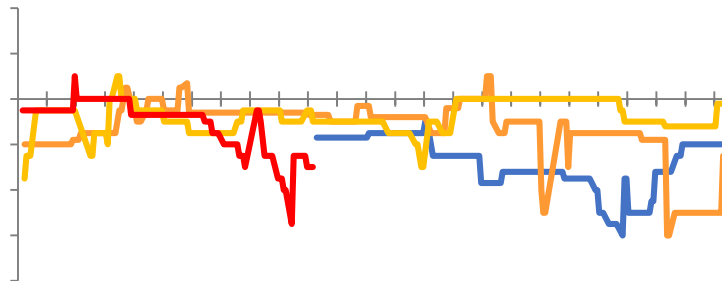

— — — —

-

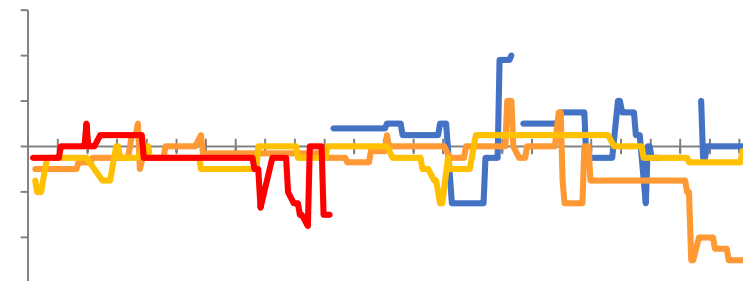

— — — —

-

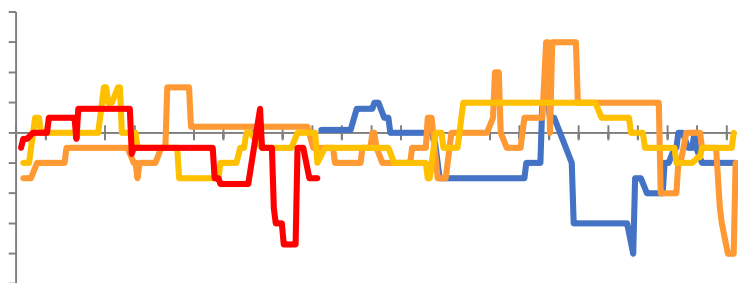

— — — —

-

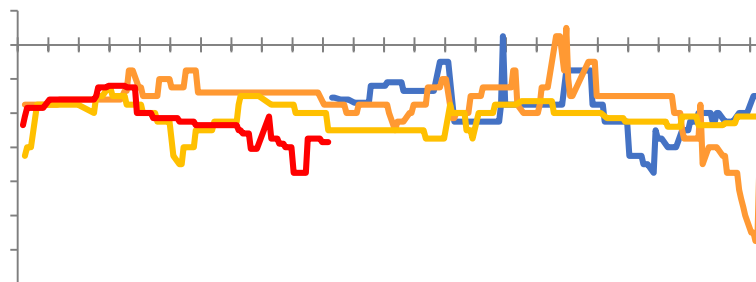

— — — —

-

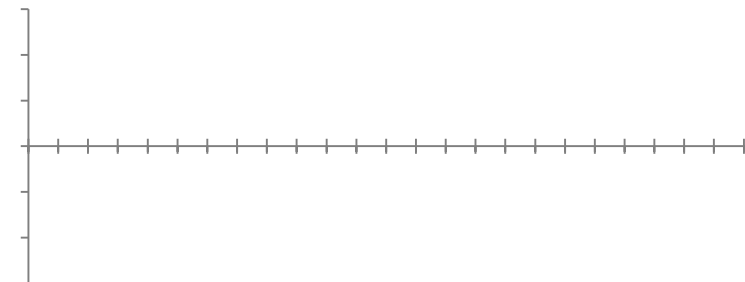

1					1212	-
2					606	-
3					582	-
4						-
5					2000	-
6		2023/1/18	2023/1/20	2	1818	-
7		2023/1/29	2023/1/30	1	3939	-
8		2023/2/3	2023/2/8	5	1000	-
9		2023/2/13	2023/2/20	5	500	-
10		2023/1/18	2023/1/20	8	909	-
11		2023/3/8	2023/3/21	13	1800	-
12		2023/3/13	2023/3/15	3	4000	-
13		2023/3/19	2023/3/24	5	1200	-
14		2023/3/27	2023/4/3	7	1000	-
15		2023/4/1	2023/4/8	7	1650	-
16		2023/4/4	2023/4/11	7	909	-
17		2023/3/31	2023/4/6	6	1000	-
18		2023/4/7	2023/4/19	12	1200	-
19		2023/4/14	2023/4/15	2	1000	-
20		2023/5/11	2023/6/5	25	3333	-
21		2023/4/28	2023/5/2	5	1212	-
22		2023/5/7	2023/5/31	24	1818	-
23		2023/5/8	2023/5/15	7	2424	-
24		2023/5/18	2023/5/25	7	500	-
25		2023/6/4	2023/6/11	7		-
					278791	

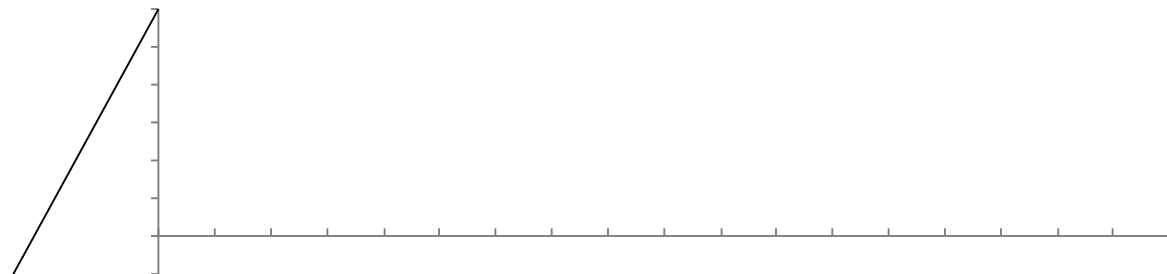



□		90.14%	89.22%	+0.92
	12	94.20%	86.11%	+1.35

Line chart 1 (top left)

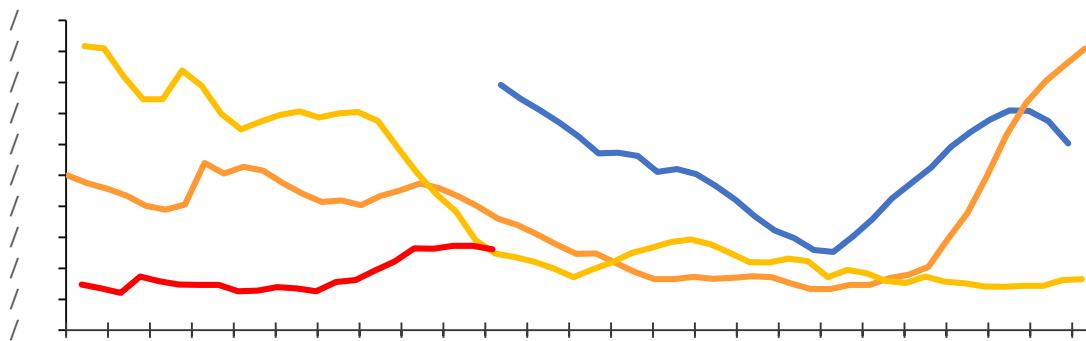

Legend for Line Chart 1: Blue, Orange, Yellow, Red

Line chart 2 (top right)

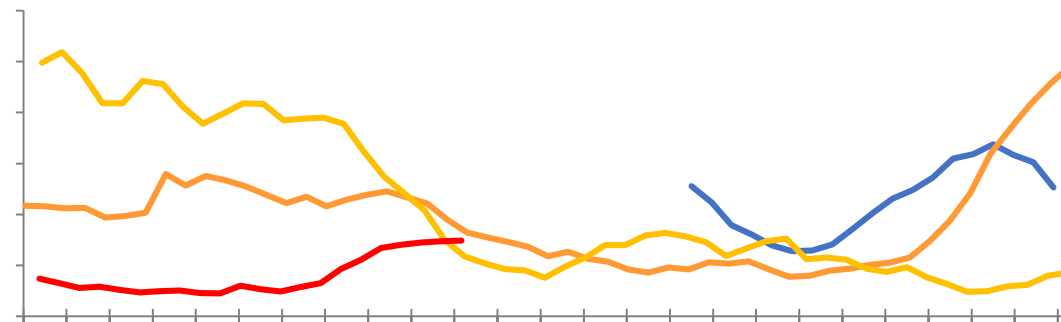

Legend for Line Chart 2: Blue, Orange, Yellow, Red

Line chart 3 (bottom left)

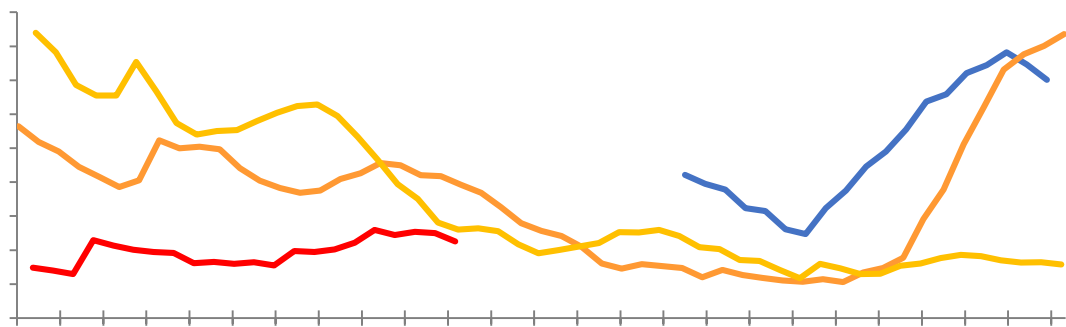

Legend for Line Chart 3: Blue, Orange, Yellow, Red

2023/6/2	52.26	22.54	29.72
2023/5/26	54.44	24.96	29.48
	-4.00%	-9.70%	0.81%
	26.25%	-13.51%	5.38%

2021 2022 2023

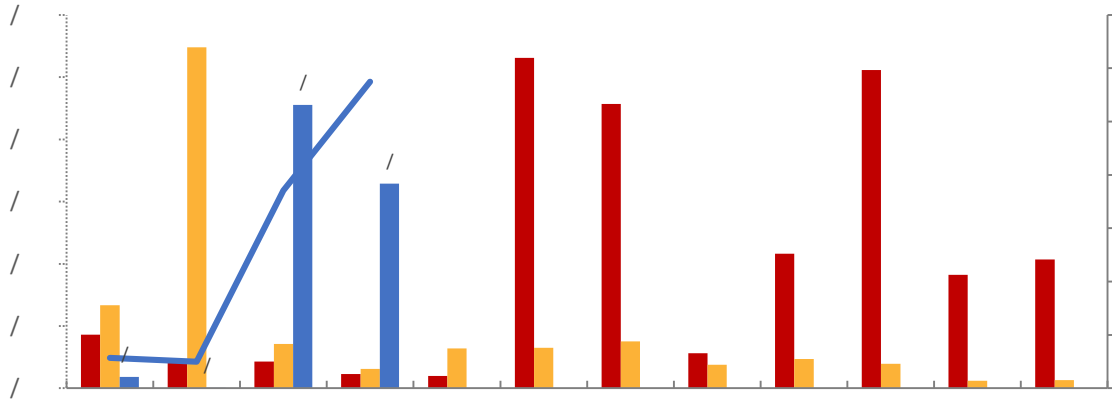

2021 2022 2023

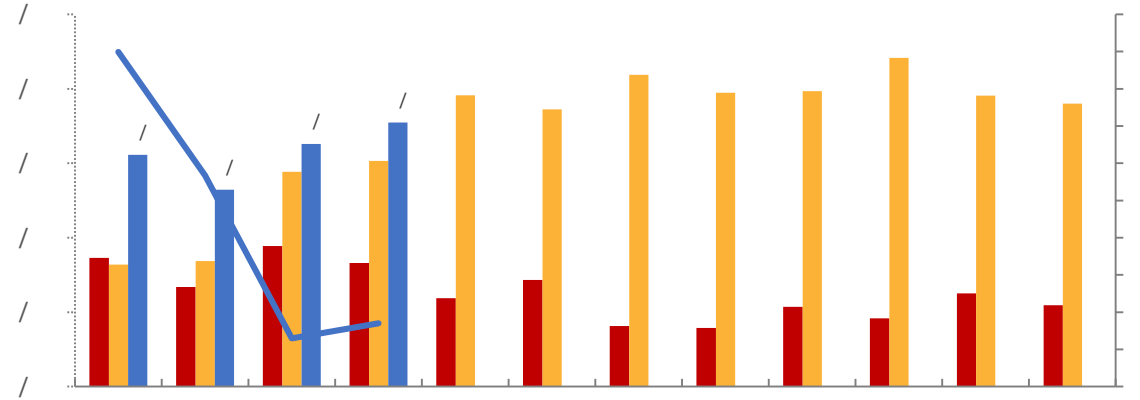

			Wind
2023/4/30	3.29	17.74	14.46
2023/3/31	4.56	16.30	11.75
	-27.85%	8.84%	23.06%
	949.7%	17.0%	-2.7%



	021-68905325	0571-89809624	028-83279757	021-50568018
12	15 03 69 1	2 1301 111	12 6 802 4	899 B201B1202
28	0757-88772666	0755-83533302	0757-88772888	0769-22900598
	2 2301 2302	A 704A 705		1501B 2
	020-31953184	0763-3808515	0758-2270761	020-61887585
				8 803B 171
	010-63360528	027-59219121	0531-66671202	0371-86533821

