

020-22836112

UR2309

200

7

IM2309

--

IM2309

Zn2309

Tara

Boliden

60

2312

-	-	
-20230712		
-	-	
-20230705		
-	-	2312
	-20230620	
-	-	09
	-20230613	
-	-	
PTA	-20230607	
-	-	
RU2309	-20230530	
-	-	
-20230524		
-	-	10-1
	-20230516	
-	-	
CF309	IH2306	-20230424

2312

RU2309

6

4

53.80

+10

47.23

+21.29%

+11.20% 4

102.1

+36.45%

RU

RU2309

9-1

SR2401

.....

.....

UR2309	1
IM2309	2
Zn2309	2
2312	3

.....

200

7

2023 8 31

7	4	UR2309	1870 /	1880-1900
		1655-1675	2030-2050	



IM2309

IM2309	2023	09	15	
IM2309	(6500	6530)		6900 6930
6240 6270	1.5	1		

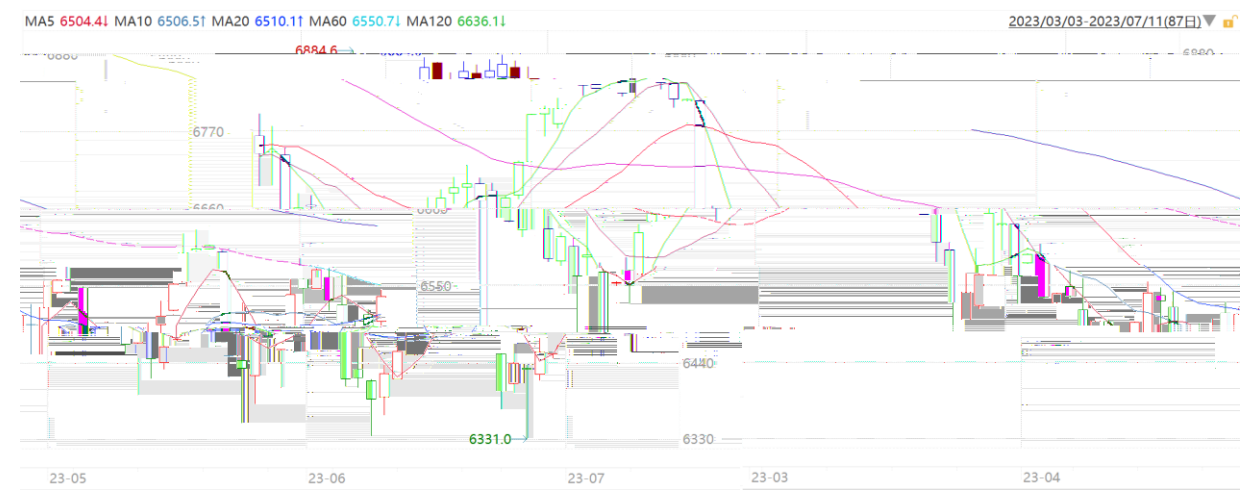

1

6 PMI

2
Tara

Boliden

8 31

23	7	4	2309	
20000,20100			20700 20800	18900,19000
	1.5	1		

ZN2309.SHF[沪锌2309] 2023/03/29 收 22210 幅 0.43%(95) 开 22075 高 22265 低 22075 结 22175 仓 802 量 80 增 -28 振 0.86%

2023/01/06-2023/07/12(123日)▼



				2312
30%			70%	
		2023	11	
	451.70	453.30		2312
464.00	465.60		445.60 447.20	2:1

AU2312.SHF[沪金2312] 2023/07/12 收452.84 幅0.06%(0.26) 开452.74 高453.54 低452.66 结0.00 仓11.65万 量7222 增+437 振0.19%

2023/01/06-2023/07/12(123日)▼



	1		1762 /
	1783.6 /		
			2
		mysteel	
7			
	196 /	9-1	
8			120,200
			210
230		110 130	250 270
2.5 1			
	1		21 /
		2	1/3
2023	3		
		3-7	
		3 2022/23	
	5		4
		2401	8
		6450,6500	6850-6900
		6200,6250	
