

2023 7 16





01



02



03



04



05



06





|  |  |  | 2196      2093 |
|--|--|--|----------------|
|  |  |  |                |
|  |  |  |                |
|  |  |  |                |
|  |  |  |                |
|  |  |  | 2150    2260   |

|  |  |  | 1446 /    |
|--|--|--|-----------|
|  |  |  | 130 /     |
|  |  |  |           |
|  |  |  | 1380,1470 |



- 7 7 7 14 10 7 7 2.81% 3774 / 09  
7 7 7.22% 2219 / 09 7 7 8.73% 1425.5 /
- > > > >
- 

### 7.7-07.14

|      |        | %    |        |        |           |           |          |
|------|--------|------|--------|--------|-----------|-----------|----------|
| 2309 | 2219.0 | 7.22 | 2226.0 | 2063.0 | 169148.0  | 47181.0   | 2886.0   |
| 2309 | 1425.5 | 8.73 | 1437.0 | 1312.0 | 632540.0  | 163673.0  | 4995.0   |
| 2309 | 849.0  | 4.49 | 850.0  | 793.5  | 3008771.0 | 846981.0  | 66671.0  |
| 2310 | 3874.0 | 2.87 | 3878.0 | 3754.0 | 1971031.0 | 840532.0  | -8881.0  |
| 2310 | 3774.0 | 2.81 | 3776.0 | 3650.0 | 7287051.0 | 1790969.0 | -32315.0 |







244.38 / -2.44

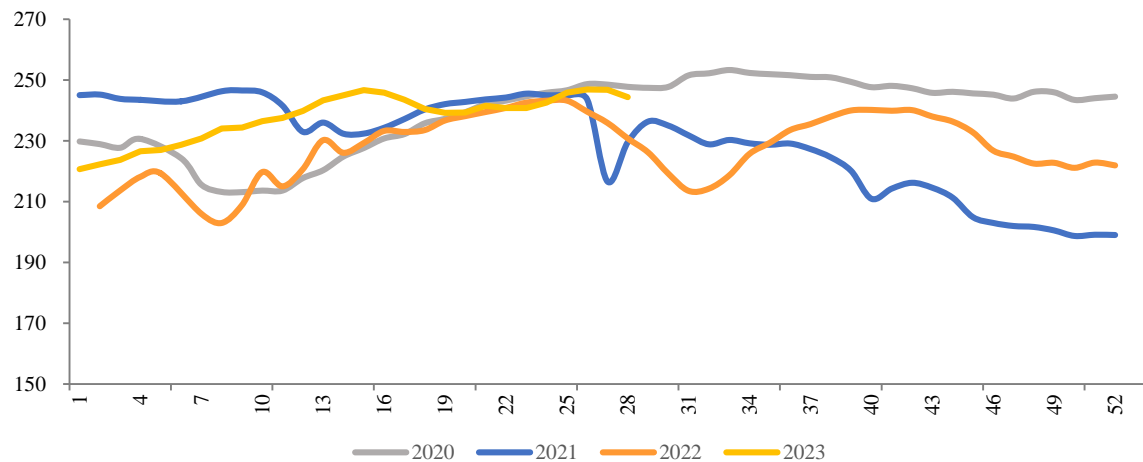

-1.14 /

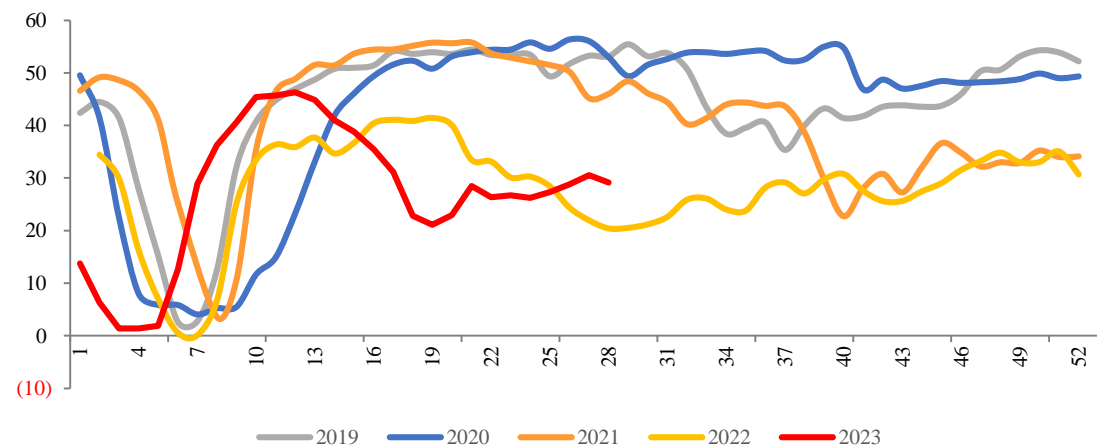
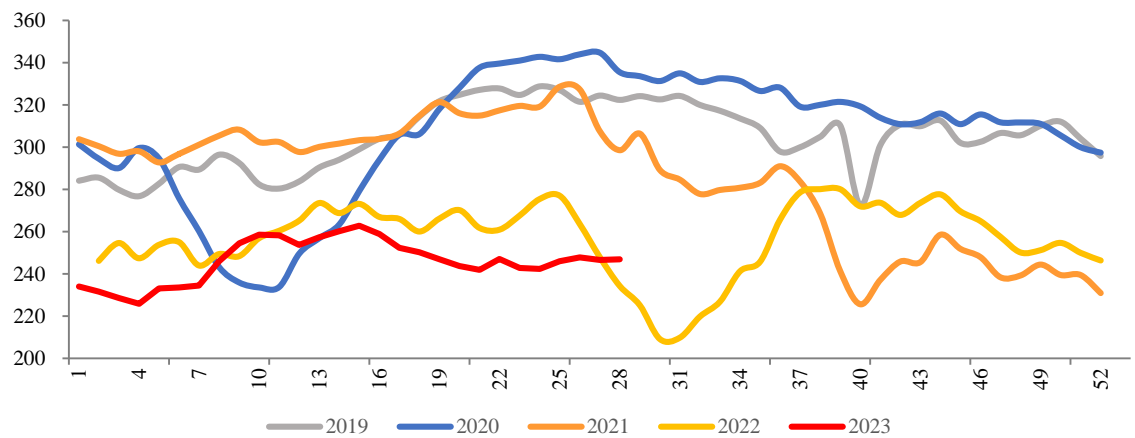
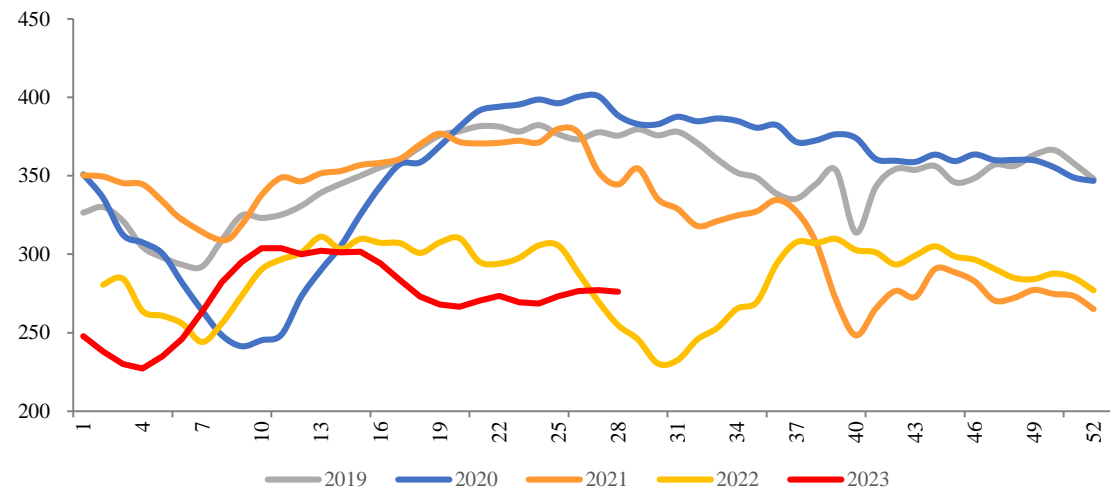

&

266.13

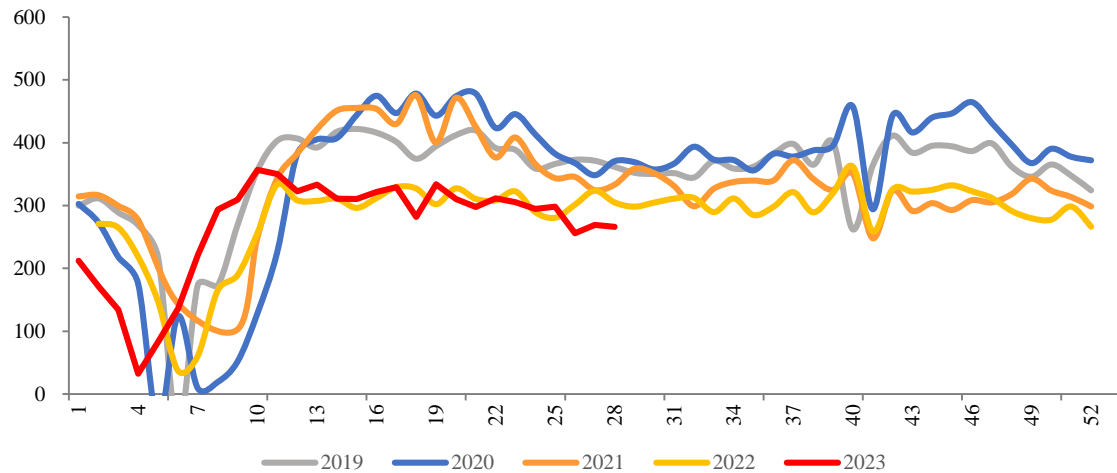

MA5

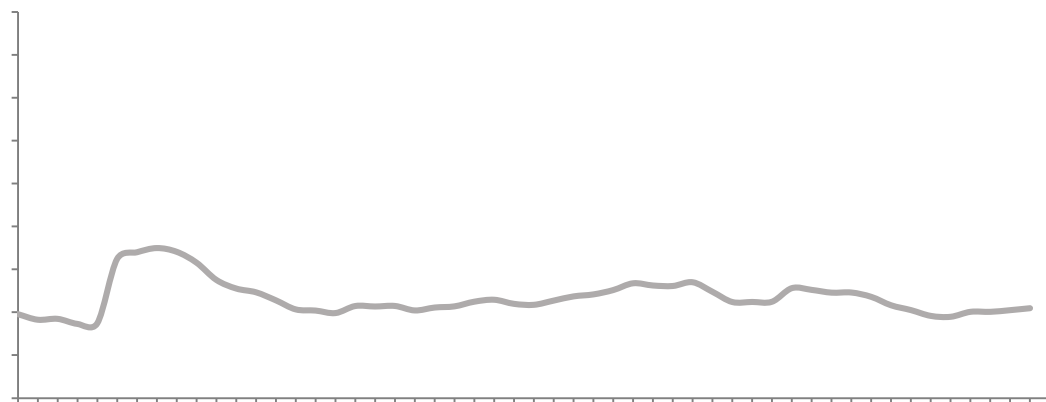





114.69 / +0.9 /

244.38 / -2.44 /

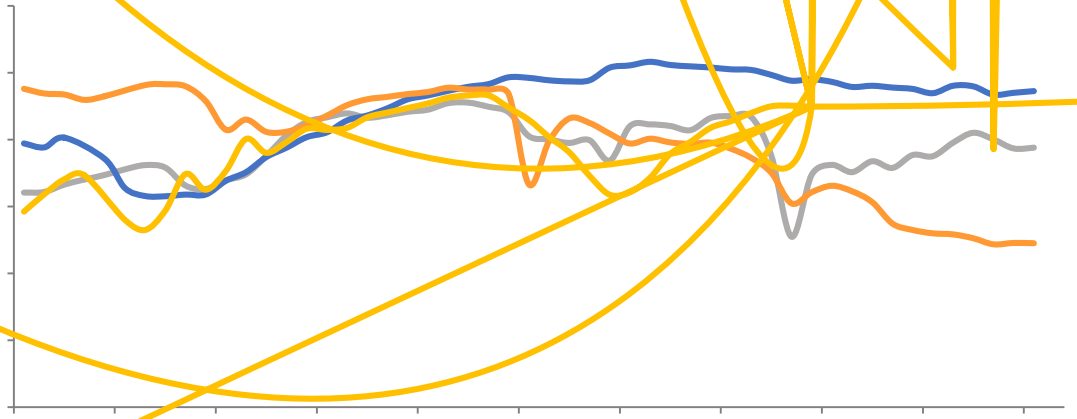
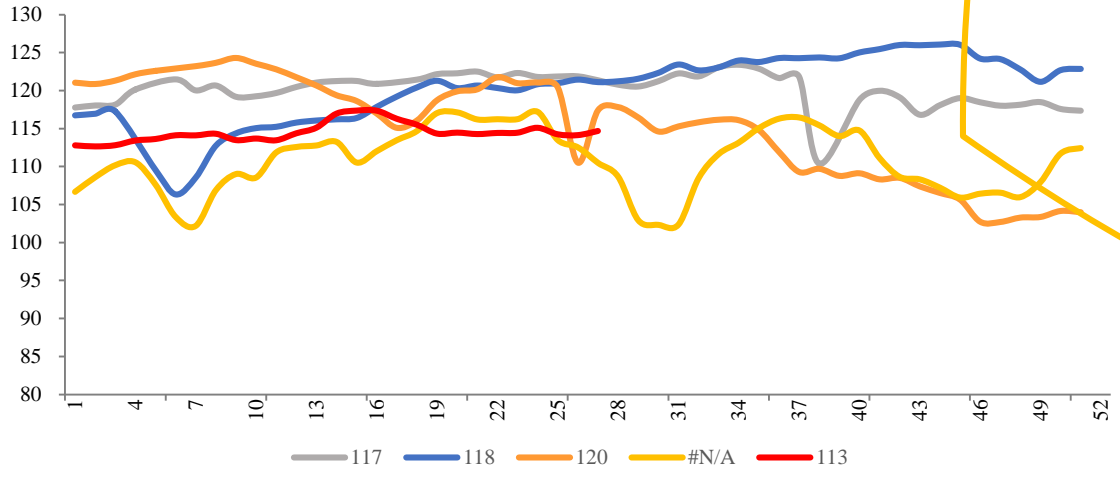

[Redacted]

[Redacted]

-6.35

247

-11.79



-12.57

247

+0.05

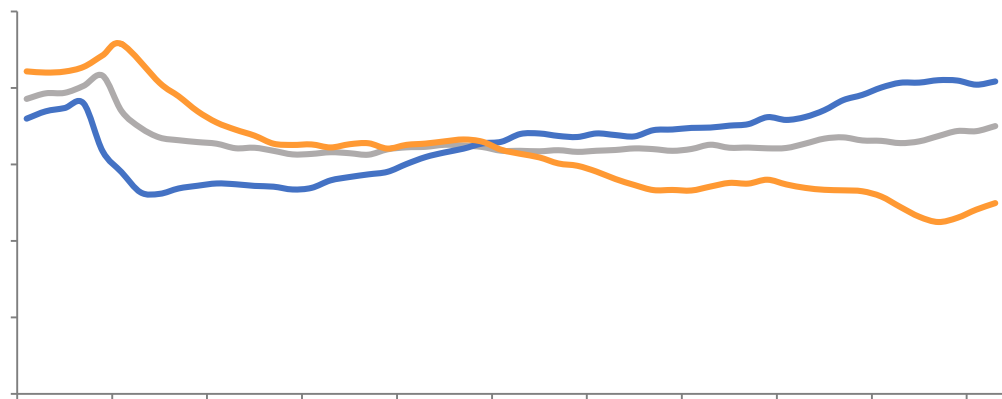

-15.30



|   |        |    |  |      |    |   |   |     |   |
|---|--------|----|--|------|----|---|---|-----|---|
| ☐ |        |    |  | 7    | 14 |   |   |     |   |
| ✓ | HRB400 | 20 |  | 3730 | /  | 7 | 7 | -0  | / |
| ✓ | HRB400 | 20 |  | 3760 | /  | 7 | 7 | +10 | / |
| ✓ | HRB400 | 20 |  | 3800 | /  | 7 | 7 | +10 | / |

7.7-7.14

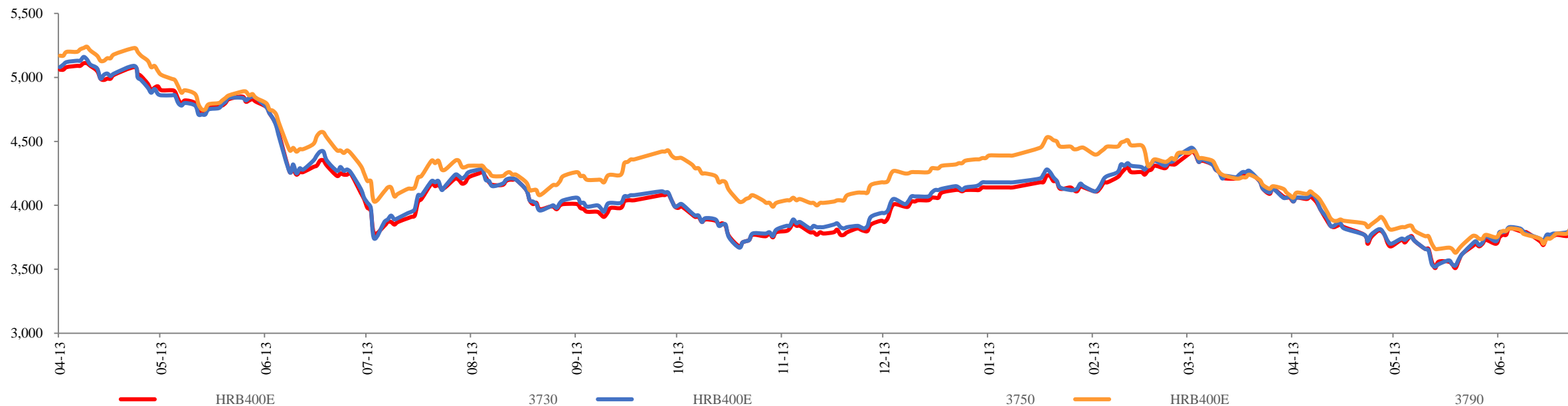



&



7 14

5

50 / 180 /



01

28 /

10

-44 /

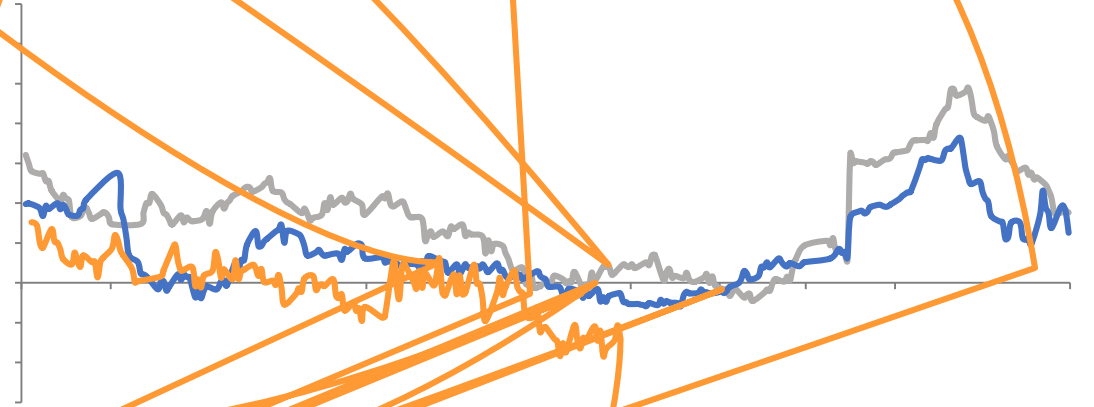

05-10

-144 /

10-1

-72 /



/

□ 6

|      |      |   |    |      |   |      |    |       |       |      |   |
|------|------|---|----|------|---|------|----|-------|-------|------|---|
| ✓ 6  | 2.81 |   |    | 6867 | 6 |      |    |       | 9.0%  | 9.5% | 6 |
| 4.22 | 9726 | 6 | M1 | 3.1% |   | 4.7% | M2 | 11.3% | 11.6% |      |   |





|     |   |                                    |                                |                                 |
|-----|---|------------------------------------|--------------------------------|---------------------------------|
| 12  | 021- 68905325<br>15 03<br>69 1  | 0571-89809624<br>2 1301<br>111     | 028-83279757<br>12 6 802<br>4  | 021-50568018<br>899 1201- 1202  |
| 28  | 0757-88772666<br>2 2301 2302  | 0755-83533302<br>A 704A 705        | 0757-88772888<br>57 2 3006     | 0769-22900598<br>1501B<br>2     |
| 2   | 020-31953184<br>2 1306<br>105   | 0763-3808515<br>2 04 05 06<br>25   | 0758-2270761<br>1704 1705<br>2 | 020-61887585<br>8 803B<br>171   |
| -5  | 010-63360528<br>32 101 12 1211<br>24 1  | 027-59219121<br>A 14 1401-9<br>193 | 0531-66671202<br>B 906<br>8    | 0371-86533821<br>80 1 2 23 2301 |
| 100 | 0532-88697833<br>900153957222410030769506764B71594808670020401141058B>812A>80836079695000014751210017086726938260001469223B00000143-291432>2909B6>29043B>29 | 020-22836158                       | 020-22836155                   | 020-22836182                    |



广州期货股份有限公司

[www.gzf2010.com.cn](http://www.gzf2010.com.cn)

1

5/6

30