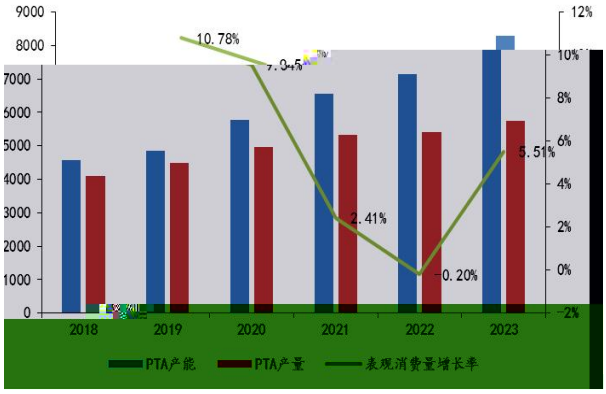
9000
8000
7000
6000
5000
4000
3000
2000
1000
0
12%
10%
8%
6%
4%
2%
0%
-2%
10.78%
2.41%
-0.20%
5.51%
2018
2019
2020
2021
2022
2023
PTA产能
PTA产量
表观消费量增长率

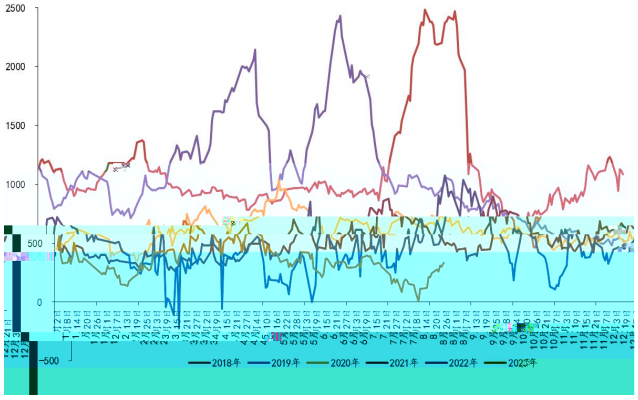
2500
2000
1500
1000
500
0
-500
2018年
2019年
2020年
2021年
2022年
2023年

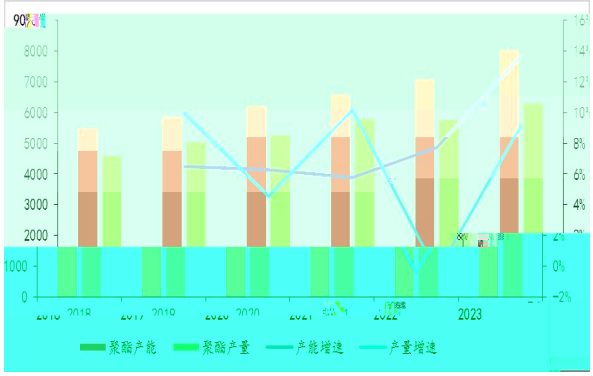	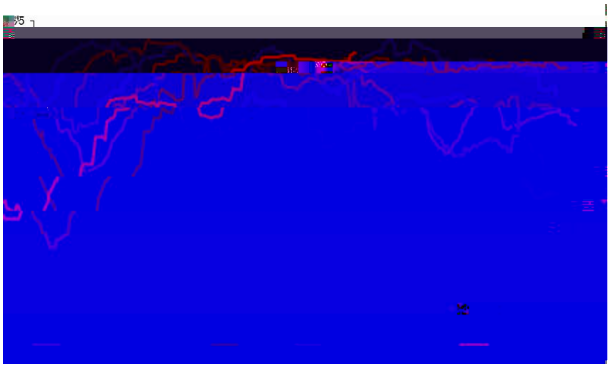

8000
7000
6000
5000
4000
3000
2000
1000
0
16%
14%
12%
10%
8%
6%
4%
0%
-2%
2023
聚酯产能
聚酯产量
产能增速
产量增速

ĩ Ở

“ ”